

Overdoses: 96 or 3.2 per day

Day of the week:

Day	Mon	Tue	Wed	Thu	Fri	Sat	Sun
Count	14	13	8	25	20	7	9
Average	2.8	2.6	2.0	6.3	5.0	1.8	2.3

96

Day of the month:

Note: Red columns are Saturdays and Sundays

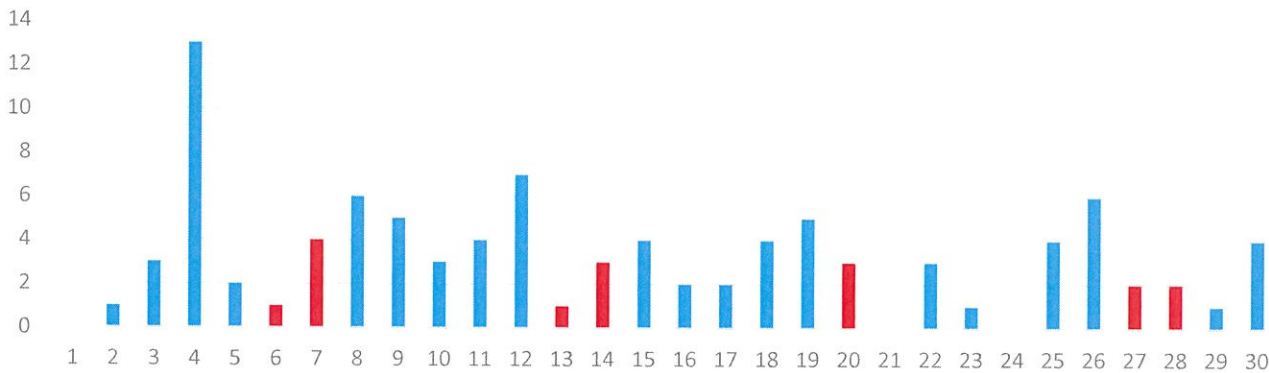

Hour of the day:

0	1	2	3	4	5	6	7	8	9	10	11	12	13	14	15	16	17	18	19	20	21	22	23
5	4	3	0	1	1	1	0	2	4	2	4	9	6	10	4	8	7	1	8	4	5	3	4

96

Section of the city:

Neighborhood	Count
Acre	4
Back Central	21
Belvidere	8
Centralville	7
Downtown	22
Highlands	18
Lower Belvidere	2
Lower Highlands	10
Pawtucketville	1
Sacred Heart	2
South Lowell	1

96

Profile of patient

Sex	Count	Avg Age	Range
Female	27	39	25-56
Male	54	37	17-60

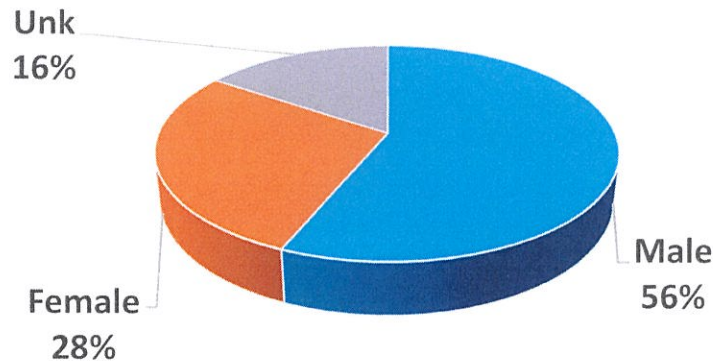

Age	#
12 and U	0
13-15	0
16-17	3
18-21	2
22	2
23	0
24	0
25	3
26	4
27	1
28	2
29	3
30	4
31	2
32	4
33	4
34	4
35	2
36	1
37	5
38	2
39	1
40	2
41	1
42	2
43	1
44	0
45	1
46	2
47	2
48	3
49	2
50	4
51-55	7
56-60	4
61-65	0
66-70	0
71 and up	0
Unk	16

19-Jun	19-Jul	19-Aug	19-Sep	19-Oct	19-Nov	19-Dec	20-Jan	20-Feb	20-Mar	20-Apr	20-May	20-Jun
93	97	100	83	107	73	95	78	84	75	96	119	96
3.1	3.1	3.2	2.8	3.5	2.4	3.1	2.5	2.9	2.4	3.2	3.8	3.2



Categorized Opiate Report:

Jun-20

Lowell, MA

Priority of patient

Priority 1	25
Priority 2	10
Priority 3	14

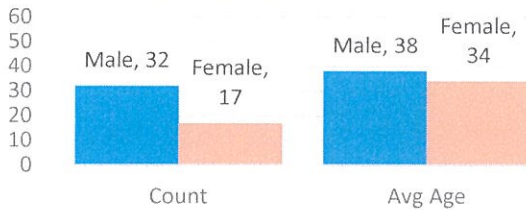
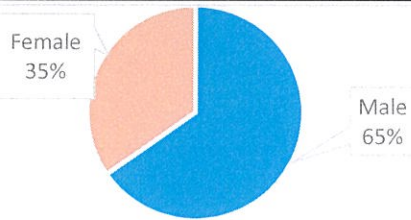

Age

12 and U	0
13-15	0
16-17	1
18-21	1
22	1
23	0
24	0
25	1
26	4
27	1
28	2
29	2
30	1

Day of the week:	#	Avg
Mon	9	1.8
Tue	6	1.2
Wed	3	0.8
Thu	13	3.3
Fri	10	2.5
Sat	4	1.0
Sun	4	1.0

Day of the month:

Red are weekends (below)

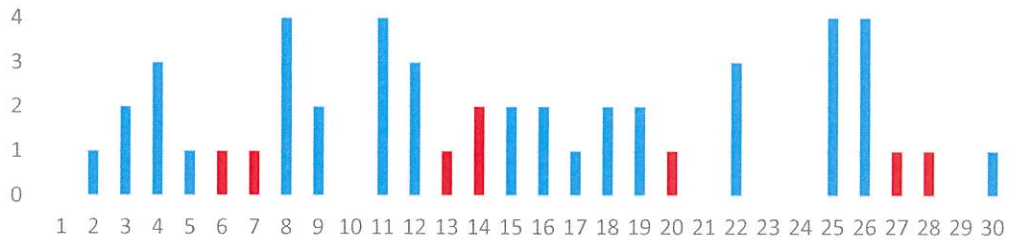

Hour of the day:	0	1	2	3	4	5	6	7	8	9	10	11	12	13	14	15	16	17	18	19	20	21	22	23
	3	3	2	0	0	1	0	0	1	2	2	3	1	2	7	0	2	3	1	5	4	4	2	1

Location of patient	#
Private Residence	9
Public Location- Inside	1
Public Location- Outside	38
Residential Institution	1

Narcan used by:			
Lowell FD	4	Lowell PD	5
Trinity ALS	0	Trinity BLS	10
LGH ALS	2	Other	6
Park Ranger	0		

Narcan doses	
2mg - 7	32
4mg - 12	33
8mg - 5	34
	35
	36

Neighborhood	Acre - 1	Back Central - 18	Belvidere - 1	Centralville - 2	Downtown - 13	Highlands - 5	Lwr Belvidere - 2	Lwr Highlands - 6	Sacred Heart - 1		
										37	38

Home town of pt	Atlas - 1, Beverly - 1, Billerica - 1, Chelmsford - 1, Dracut - 1, Dunstable - 1, Haverhill - 2, Lawrence - 1, Lowell - 28, Nashua - 1, North Chelmsford - 1, Tewksbury - 3, Tyngsboro - 1, Wilmington - 1, Unknown - 5		
		39	40

Last 12 months All ORI calls

19-Jun	19-Jul	19-Aug	19-Sep	19-Oct	19-Nov	19-Dec	20-Jan	20-Feb	20-Mar	20-Apr	20-May	20-Jun
44	46	35	46	52	36	37	32	31	28	48	57	49
1.5	1.5	1.1	1.5	1.7	1.2	1.2	1.0	1.1	0.9	1.6	1.8	1.6

Last 12 months Priority 1 only

19-Jun	19-Jul	19-Aug	19-Sep	19-Oct	19-Nov	19-Dec	20-Jan	20-Feb	20-Mar	20-Apr	20-May	20-Jun
30	26	26	27	34	23	27	21	17	19	26	31	25
1.0	0.8	0.8	0.9	1.1	0.8	0.9	0.7	0.6	0.6	0.9	1.0	0.8

ORI - daily average

Priority 1 only- daily average

	Q1	Q2	Q3	Q4	Yr avg		Q1	Q2	Q3	Q4	Yr avg	
2012	0.5	0.8	0.7	0.6	0.7	2013	0.1	0.2	0.3	0.3	0.2	51-55
2013	0.7	1.2	1.1	0.6	0.9	2013	0.3	0.4	0.5	0.2	0.3	56-60
2014	0.8	1.4	1.6	1.4	1.3	2014	0.3	0.6	0.8	0.9	0.7	61-65
2015	1.4	1.7	1.9	1.4	1.6	2015	0.8	0.7	0.9	0.8	0.8	66+
2016	1.7	1.6	2.0	2.3	1.9	2016	1.0	1.0	0.9	1.3	1.0	Unk
2017	2.0	2.3	2.8	1.8	2.2	2017	1.2	1.4	1.6	1.0	1.3	
2018	2.1	2.0	2.6	2.2	2.2	2018	1.2	1.1	1.3	1.4	1.3	
2019	1.5	1.5	1.4	1.4	1.5	2019	0.7	0.9	0.9	0.9	0.9	
2020	1.0	1.7				2020	0.6	0.9				



The following data is from Trinity EMS electronic Patient Care Reports. This data is from calls in all 13 communities Trinity provides service for. Only data from June 2020 opioid related calls are included

Trinity EMS Inc provides EMS services for the following communities in MA: Boxford, Chelmsford, Dunstable, Groveland, Haverhill, Lowell, and Dracut. In NH: Atkinson, Danville, Hampstead, Newton, Plaistow, and Sandown.

Only opiate overdoses that Trinity EMS Inc responded to are included. If someone from one of the communities listed above overdosed in another community not listed, it will not be represented in this data set.

System wide, Trinity treated 80 patients with an opioid related issue in June 2020.

Row Labels	Count of Date
LOWELL	28
HAVERHILL	16
(blank)	8
DRACUT	5
TEWKSBURY	3
LAWRENCE	2
WOBURN	2
DUNSTABLE	2
CHELMSFORD	2
TYNGSBORO	1
PINEHURST	1
YORK	1
BEVERLY	1
BILLERICA	1
MILLBURY	1
WILMINGTON	1
NASHUA	1
NORTH	1
CHELMSFORD	1
ALTUS	1
MELROSE	1
MILFORD	1
Grand Total	80