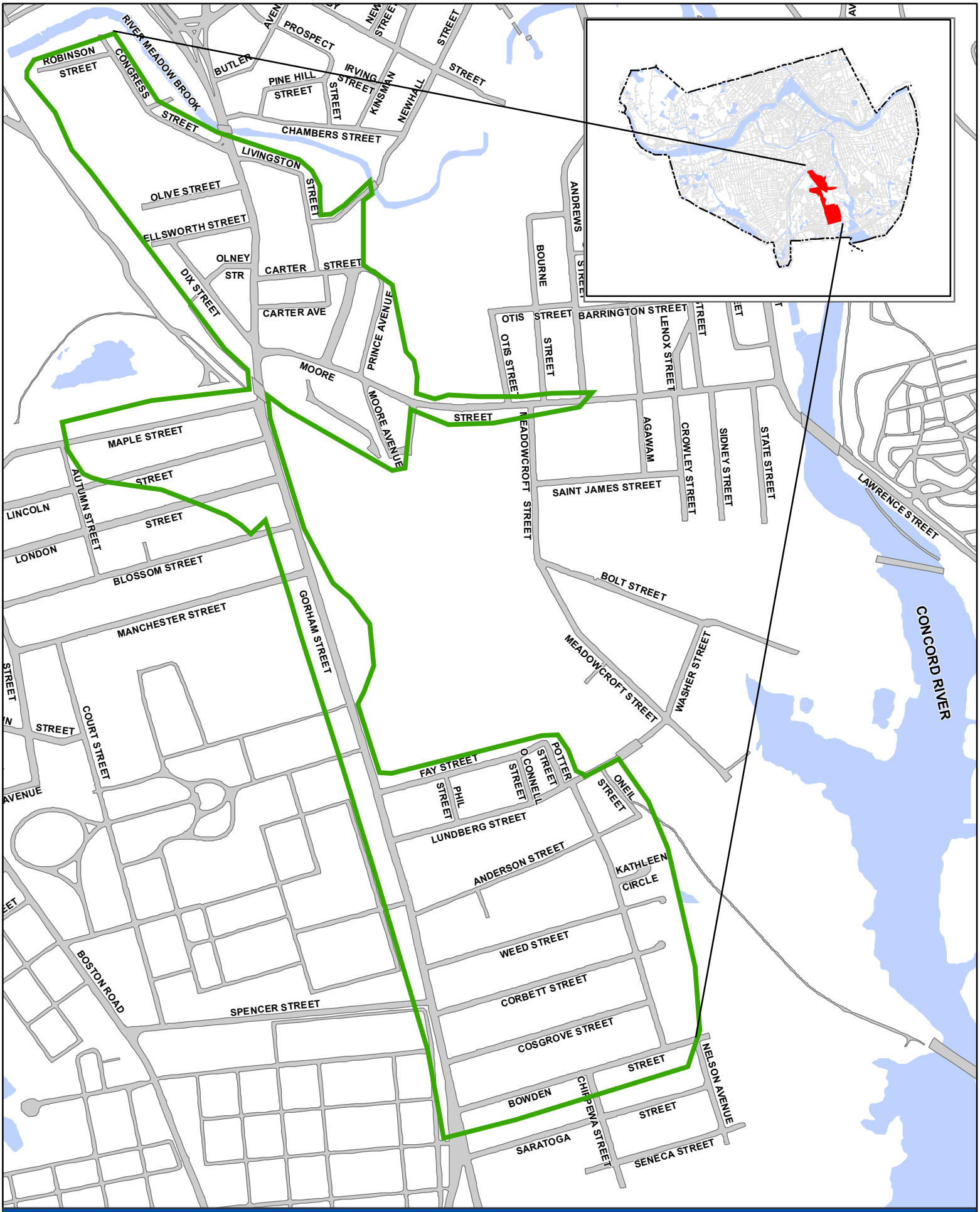


Gorham Street Sewer Separation Area