

Overdoses: 99 or 3.5 per day

Day of the week:

Day	Mon	Tue	Wed	Thu	Fri	Sat	Sun	99
Count	19	15	11	14	18	13	9	
Average	4.8	3.8	2.8	3.5	4.5	3.3	2.3	

Day of the month:

Note: Red columns are Saturdays and Sundays

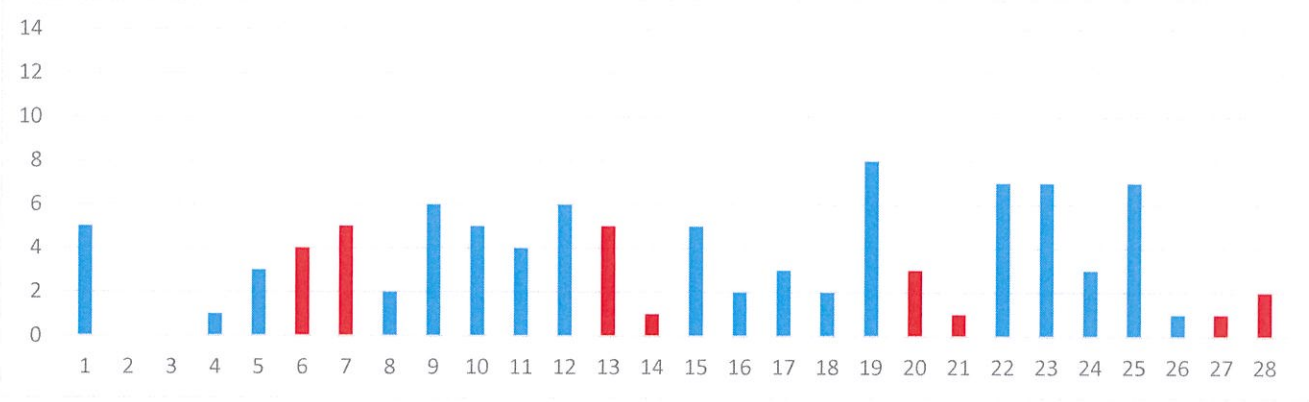

Hour of the day:

0	1	2	3	4	5	6	7	8	9	10	11	12	13	14	15	16	17	18	19	20	21	22	23
1	2	2	0	2	1	3	0	3	1	6	0	7	7	4	8	8	5	11	6	6	5	5	6

Section of the city:

Neighborhood	Count
Acre	12
Back Central	12
Belvidere	3
Centralville	9
Downtown	40
Highlands	6
Lower Belvidere	0
Lower Highlands	5
Pawtucketville	5
Sacred Heart	2
South Lowell	5
Total	99

Profile of patient

Sex	Count	Avg Age	Range
Female	23	32	1-60
Male	68	39	23-78

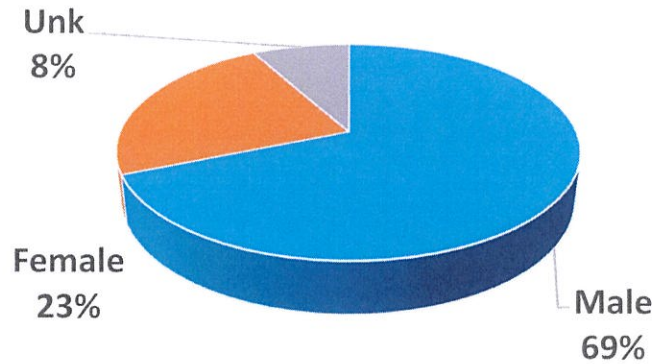

Age	#
12 and U	3
13-15	3
16-17	0
18-21	0
22	0
23	2
24	1
25	2
26	1
27	8
28	3
29	1
30	13
31	1
32	2
33	1
34	3
35	4
36	3
37	2
38	2
39	3
40	1
41	3
42	0
43	0
44	3
45	1
46	1
47	0
48	1
49	3
50	3
51-55	6
56-60	6
61-65	2
66-70	0
71 and up	2
Unk	9

20-Feb	20-Mar	20-Apr	20-May	20-Jun	20-Jul	20-Aug	20-Sep	20-Oct	20-Nov	20-Dec	21-Jan	21-Feb
84	75	96	119	96	91	103	126	94	108	74	97	99
2.9	2.4	3.2	3.8	3.2	2.9	3.3	4.2	3.0	3.6	2.4	3.1	3.5



Categorized Opiate Report:

Feb-21

Lowell, MA

Priority of patient

Priority 1	24
Priority 2	9
Priority 3	5

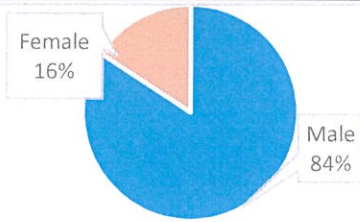

Age

12 and U	0
13-15	0
16-17	0
18-21	0
22	0
23	0
24	0
25	1
26	0
27	5
28	2
29	0

Day of the week:	#	Avg
Mon	6	1.5
Tue	7	1.8
Wed	8	2.0
Thu	4	1.0
Fri	6	1.5
Sat	3	0.8
Sun	4	1.0

Day of the month: Red are weekends (below)

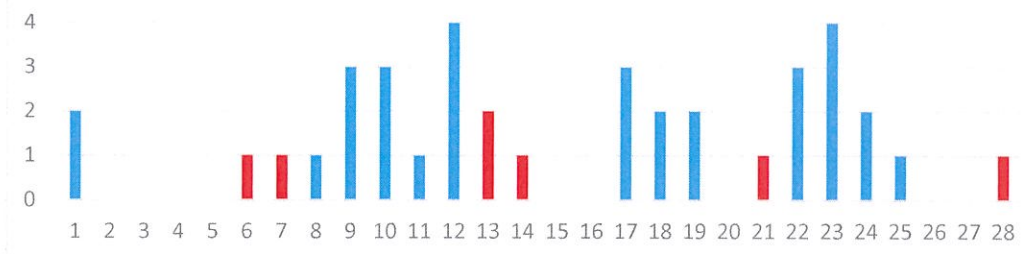

Hour of the day:	0	1	2	3	4	5	6	7	8	9	10	11	12	13	14	15	16	17	18	19	20	21	22	23	
Count	0	1	2	1	0	1	0	0	0	1	0	1	0	2	3	1	4	5	2	2	3	5	1	1	2

Location of patient	#
Private Residence	12
Public Location- Inside	10
Public Location- Outside	15
Residential Institutuion	1

Narcan used by:	
Lowell FD	6
Trinity ALS	1
LGH ALS	0
Park Ranger	0
Lowell PD	1
Trinity BLS	10
Other	9

Narcan doses	Count
2-3mg - 8	33
4mg - 6	34
6-8mg - 8	35
12mg+ - 2	36

Neighborhood	Count
Acre - 5	5
Back Central - 6	6
Belvidere - 3	3
Centralville - 1	1
Downtown - 17	17
Highlands - 1	1
Lwr Highlands - 2	2
Pawtucketville - 2	2
Sacred Heart - 1	1

Home town of pt	Count
Lowell - 29, Unknown - 3, North Andover - 2, Dracut - 2, Weymouth - 1, Newburyport - 1	39

Last 12 months All ORI calls												
20-Feb	20-Mar	20-Apr	20-May	20-Jun	20-Jul	20-Aug	20-Sep	20-Oct	20-Nov	20-Dec	21-Jan	21-Feb
31	28	48	57	49	44	41	56	26	35	42	45	38
1.1	0.9	1.6	1.8	1.6	1.4	1.3	1.9	0.8	1.2	1.4	1.5	1.4

Last 12 months Priority 1 only												
20-Feb	20-Mar	20-Apr	20-May	20-Jun	20-Jul	20-Aug	20-Sep	20-Oct	20-Nov	20-Dec	21-Jan	21-Feb
17	19	26	31	25	22	22	27	15	18	31	26	24
0.6	0.6	0.9	1.0	0.8	0.7	0.7	0.9	0.5	0.6	1.0	0.8	0.9

ORI - daily average												
2011	2012	2013	2014	2015	2016	2017	2018	2019	2020	2021		
0.5	0.7	0.9	1.3	1.6	1.9	2.2	2.2	1.5	1.3	1.4		

Priority 1 only- daily average										
2011	2012	2013	2014	2015	2016	2017	2018	2019	2020	2021
0.1	0.2	0.4	0.7	0.8	1.1	1.3	1.3	0.9	0.8	0.8

Race of Patient						
	This Month:	Q1 21	Q2 21	Q3 21	Q4 21	2021
Black / African American	1	1				1
Hispanic / Latinx	10	10				10
White	23	23				23
Other / Not Given	4	4				4



The following data is from Trinity EMS electronic Patient Care Reports. This data is from calls in all 13 communities Trinity provides service for. Only data from February 2021 opioid related calls are included

Trinity EMS Inc provides EMS services for the following communities in MA: Boxford, Chelmsford, Dunstable, Groveland, Haverhill, Lowell, and Dracut. In NH: Atkinson, Danville, Hampstead, Newton, Plaistow, and Sandown.

Only opiate overdoses that Trinity EMS Inc responded to are included. If someone from one of the communities listed above overdosed in another community not listed, it will not be represented in this data set.

System wide, Trinity treated 63 patients with an opioid related issue in February 2021.

Row Labels	Count of Date
LOWELL	32
(blank)	8
HVERHILL	7
DRACUT	4
LAWRENCE	2
GREENFIELD	2
NORTH ANDOVER	2
WILMINGTON	1
DARTMOUTH	1
NEWBURYPORT	1
TYNGSBOROUGH	1
SALEM	1
WEYMOUTH	1
Grand Total	63