

Overdoses: 107 or 3.5 per day

Day of the week:

Day	Mon	Tue	Wed	Thu	Fri	Sat	Sun
Count	16	19	14	14	15	14	15
Average	3.2	3.8	2.8	3.5	3.8	3.5	3.8

107

Day of the month:

Note: Red columns are Saturdays and Sundays

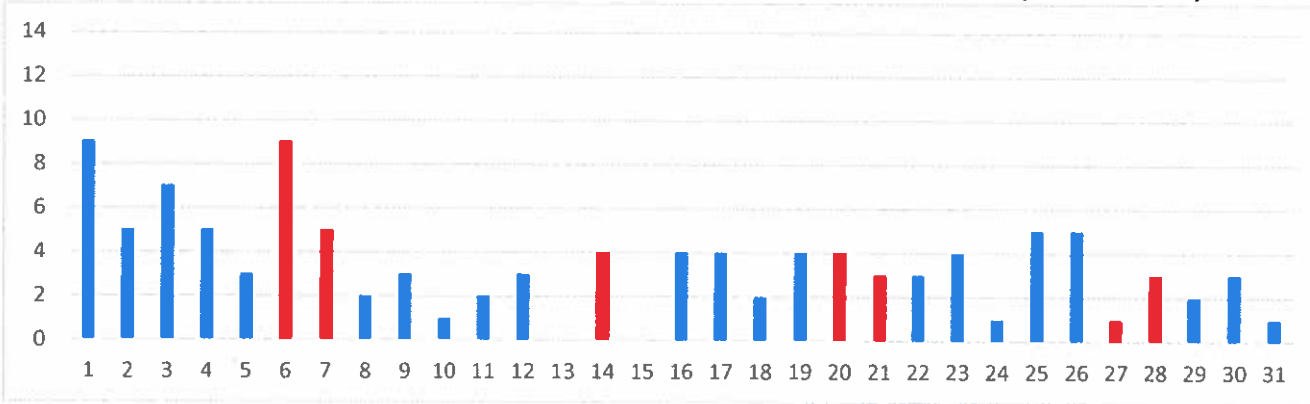

Hour of the day:

0	1	2	3	4	5	6	7	8	9	10	11	12	13	14	15	16	17	18	19	20	21	22	23
2	6	2	0	2	0	4	1	1	5	5	6	6	5	9	4	5	6	7	10	7	7	5	2

107

Section of the city:

Profile of patient

Neighborhood	Count
Acre	6
Back Central	18
Belvidere	8
Centralville	10
Downtown	39
Highlands	8
Lower Belvidere	1
Lower Highlands	2
Pawtucketville	7
Sacred Heart	7
South Lowell	1

107

Sex	Count	Avg Age	Range
Female	17	41	15-69
Male	80	37	16-77

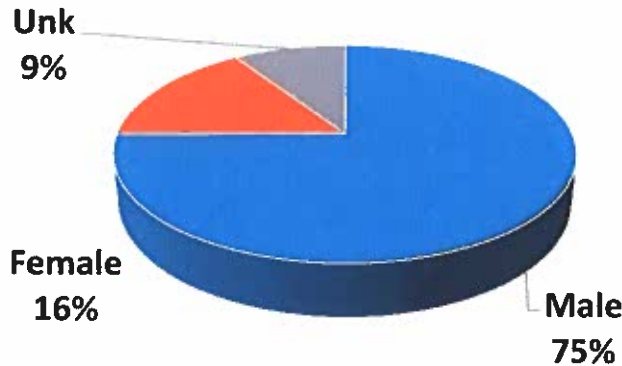

Age	#
12 and U	0
13-15	1
16-17	1
18-21	4
22	0
23	1
24	0
25	3
26	1
27	4
28	12
29	4
30	7
31	3
32	4
33	1
34	1
35	8
36	5
37	1
38	3
39	2
40	1
41	0
42	4
43	1
44	1
45	1
46	0
47	0
48	2
49	1
50	2
51-55	3
56-60	6
61-65	3
66-70	4
71 and up	2
Unk	10

20-Mar	20-Apr	20-May	20-Jun	20-Jul	20-Aug	20-Sep	20-Oct	20-Nov	20-Dec	21-Jan	21-Feb	21-Mar
75	96	119	96	91	103	126	94	108	74	97	99	107
2.4	3.2	3.8	3.2	2.9	3.3	4.2	3.0	3.6	2.4	3.1	3.5	3.5



Categorized Opiate Report:

Mar-21

Lowell, MA

Priority of patient

Priority 1	25
Priority 2	8
Priority 3	11

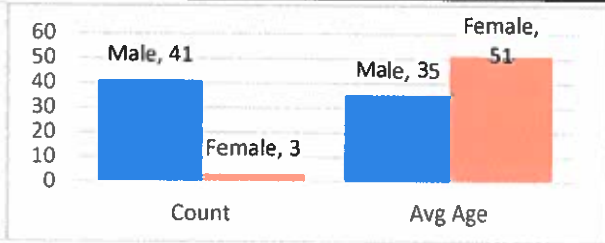
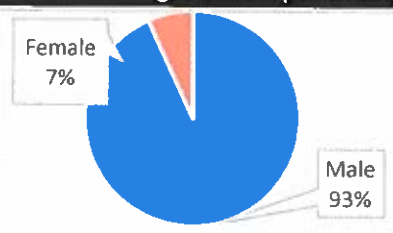

Age

12 and U	0
13-15	0
16-17	0
18-21	0
22	0
23	0
24	0
25	1
26	1
27	2
28	7
29	2
30	6
31	0
32	2
33	0
34	1
35	5
36	3
37	0
38	1
39	1
40	1
41	0
42	2
43	0
44	1
45	0
46	0
47	0
48	1
49	1
50	0
51-55	3
56-60	3
61-65	0
66+	0
Unk	0

Day of the week:

Day	#	Avg
Mon	6	1.2
Tue	8	1.6
Wed	6	1.2
Thu	5	1.3
Fri	9	2.3
Sat	6	1.5
Sun	4	1.0

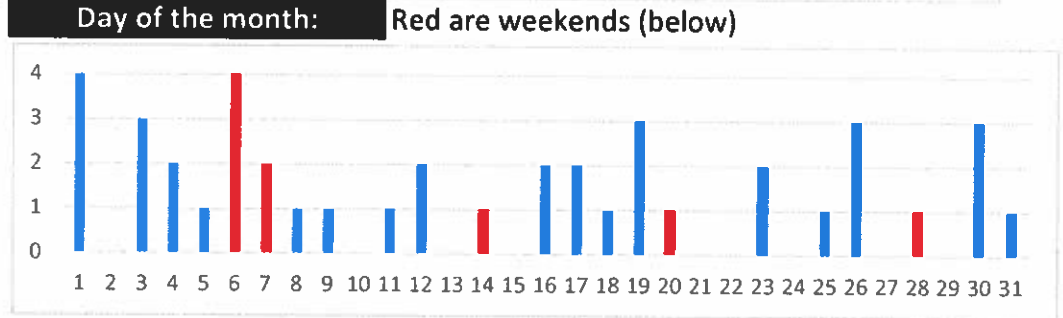

Hour of the day:

Hour	0	1	2	3	4	5	6	7	8	9	10	11	12	13	14	15	16	17	18	19	20	21	22	23
Count	1	3	2	0	0	0	1	0	0	1	3	3	4	1	5	2	2	2	2	4	1	3	3	1

Location of patient

Location	#
Private Residence	11
Public Location- Inside	12
Public Location- Outside	20
Residential Institution	1

Narcan used by:

Lowell FD	0	Lowell PD	5
Trinity ALS	0	Trinity BLS	11
LGH ALS	0	Other	10
Park Ranger	0		

Narcan doses

1-2mg	- 6
4-6mg	- 8
8mg+	- 7

Neighborhood

Acre	- 4	Back Central	- 11	Belvidere	- 2	Centralville	- 2	Downtown	- 22
Sacred Heart	- 3								
Home town of pt	Beverly - 1, Chelmsford - 1, Dracut - 2, Lawrence - 1, Lowell - 32, Nashua - 1, Tewksbury - 1, Unknown - 5								

Last 12 months All ORI calls

20-Mar	20-Apr	20-May	20-Jun	20-Jul	20-Aug	20-Sep	20-Oct	20-Nov	20-Dec	21-Jan	21-Feb	21-Mar
28	48	57	49	44	41	56	26	35	42	45	38	44
0.9	1.6	1.8	1.6	1.4	1.3	1.9	0.8	1.2	1.4	1.5	1.4	1.4

Last 12 months Priority 1 only

20-Mar	20-Apr	20-May	20-Jun	20-Jul	20-Aug	20-Sep	20-Oct	20-Nov	20-Dec	21-Jan	21-Feb	21-Mar
19	26	31	25	22	22	27	15	18	31	26	24	25
0.6	0.9	1.0	0.8	0.7	0.7	0.9	0.5	0.6	1.0	0.8	0.9	0.8

ORI - daily average

2011	2012	2013	2014	2015	2016	2017	2018	2019	2020	2021
0.5	0.7	0.9	1.3	1.6	1.9	2.2	2.2	1.5	1.3	1.4

Priority 1 only- daily average

2011	2012	2013	2014	2015	2016	2017	2018	2019	2020	2021
0.1	0.2	0.4	0.7	0.8	1.1	1.3	1.3	0.9	0.8	0.8

Race of Patient

This Month:	Q1 21	Q2 21	Q3 21	Q4 21	2021
Black / African American	2	3			3
Hispanic / Latinx	14	24			24
White	24	47			47
Other / Not Given	4	8			8



The following data is from Trinity EMS electronic Patient Care Reports. This data is from calls in all 13 communities Trinity provides service for. Only data from March 2021 opioid related calls are included

Trinity EMS Inc provides EMS services for the following communities in MA: Boxford, Chelmsford, Dunstable, Groveland, Haverhill, Lowell, and Dracut. In NH: Atkinson, Danville, Hampstead, Newton, Plaistow, and Sandown.

Only opiate overdoses that Trinity EMS Inc responded to are included. If someone from one of the communities listed above overdosed in another community not listed, it will not be represented in this data set.

System wide, Trinity treated 71 patients with an opioid related issue in March 2021.

Row Labels	Count of Date
LOWELL	34
HAVERHILL	10
(blank)	6
DRACUT	4
CHELMSFORD	2
LAWRENCE	2
PLAISTOW	1
BOSTON	1
SANDOWN	1
HOMEDALE	1
NORTH READING	1
TOWNSEND	1
SALISBURY	1
GROVELAND	1
TEWKSBURY	1
NASHUA	1
NEWBURYPORT	1
BEVERLY	1
BEDFORD	1
Grand Total	71