

Overdoses: 125 or 4.2 per day

Day of the week:

Day	Mon	Tue	Wed	Thu	Fri	Sat	Sun	125
Count	12	14	18	21	30	16	14	
Average	3.0	3.5	4.5	4.2	6.0	4.0	3.5	

Day of the month:

Note: Red columns are Saturdays and Sundays

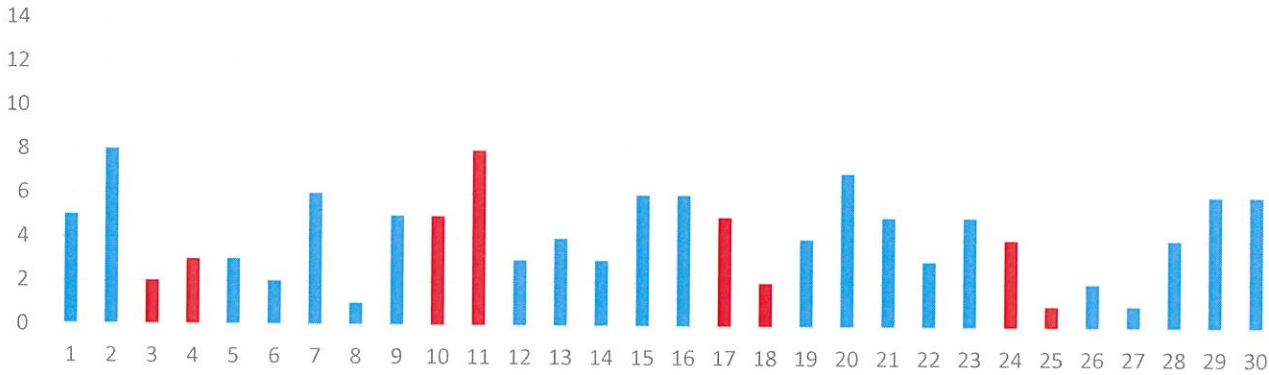

Hour of the day:

0	1	2	3	4	5	6	7	8	9	10	11	12	13	14	15	16	17	18	19	20	21	22	23
10	2	4	3	0	3	1	3	3	3	2	9	5	3	8	7	11	7	9	4	11	8	6	3

125

Section of the city:

Neighborhood	Count
Acre	15
Back Central	20
Belvidere	6
Centralville	14
Downtown	32
Highlands	17
Lower Belvidere	0
Lower Highlands	7
Pawtucketville	5
Sacred Heart	7
South Lowell	2

125

Profile of patient

Sex	Count	Avg Age	Range
Female	38	36	12-67
Male	76	41	1-61

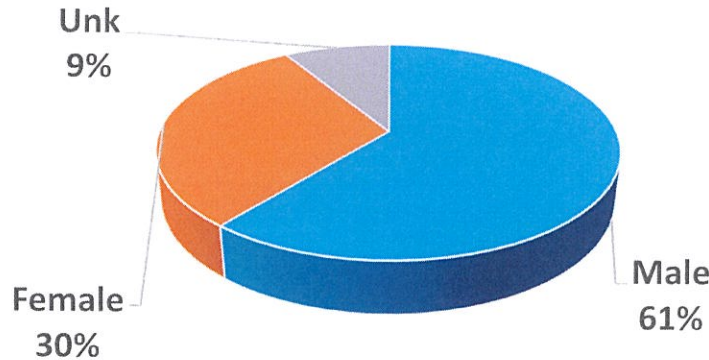

Age	#
12 and U	2
13-15	3
16-17	3
18-21	3
22	0
23	0
24	1
25	0
26	1
27	5
28	0
29	8
30	5
31	3
32	1
33	4
34	4
35	4
36	4
37	3
38	1
39	3
40	3
41	4
42	2
43	3
44	4
45	1
46	2
47	4
48	4
49	1
50	4
51-55	13
56-60	8
61-65	2
66-70	1
71 and up	0
Unk	11

20-Apr	20-May	20-Jun	20-Jul	20-Aug	20-Sep	20-Oct	20-Nov	20-Dec	21-Jan	21-Feb	21-Mar	21-Apr
96	119	96	91	103	126	94	108	74	97	99	107	125
3.2	3.8	3.2	2.9	3.3	4.2	3.0	3.6	2.4	3.1	3.5	3.5	4.2



# Categorized Opiate Report:

Apr-21

Lowell, MA

## Priority of patient

Priority 1	30
Priority 2	8
Priority 3	9

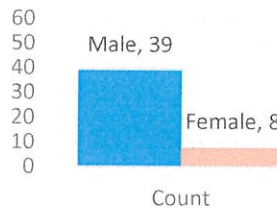
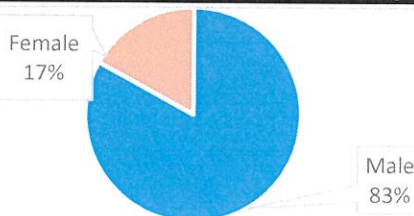

## Age

12 and U	0
13-15	0
16-17	0
18-21	0
22	0
23	0
24	0
25	0
26	1
27	1
28	0
29	6

Day of the week:	#	Avg
Mon	8	2.0
Tue	6	1.5
Wed	5	1.3
Thu	6	1.2
Fri	12	2.4
Sat	6	1.5
Sun	4	1.0

## Day of the month:

Red are weekends (below)

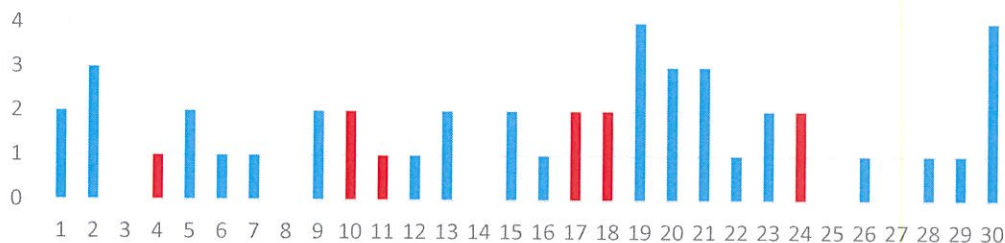

Hour of the day:	0	1	2	3	4	5	6	7	8	9	10	11	12	13	14	15	16	17	18	19	20	21	22	23
Count	5	0	0	2	0	2	1	2	1	1	0	3	2	0	3	2	5	3	4	1	2	3	3	2

Location of patient	#
Private Residence	15
Public Location- Inside	4
Public Location- Outside	27
Residential Institution	1

Narcan used by:			
Lowell FD	5	Lowell PD	7
Trinity ALS	0	Trinity BLS	13
LGH ALS	0	Other	9
Park Ranger	0		

Narcan doses	Count
2mg - 4	33
4mg - 17	34
6mg - 4	35
8mg+ - 4	36

Neighborhood	Count
Acre - 7	37
Back Central - 12	38
Belvidere - 4	39
Centralville - 3	40
Downtown - 12	41
Highlands - 1	42
Lwr Highlands - 3	43
Pawtucketville - 2	44
Sacred Heart - 2	45
South Lowell - 1	46

Home town of pt	Count
Charlestown - 1, Dorchester - 1, Dracut - 1, Fitchburg - 1, Lowell - 31, North Billerica - 1, North Reading - 2, Tyngsboro - 1, Westford - 1, Unknown - 7	47

## Last 12 months All ORI calls

20-Apr	20-May	20-Jun	20-Jul	20-Aug	20-Sep	20-Oct	20-Nov	20-Dec	21-Jan	21-Feb	21-Mar	21-Apr
48	57	49	44	41	56	26	35	42	45	38	44	47
1.6	1.8	1.6	1.4	1.3	1.9	0.8	1.2	1.4	1.5	1.4	1.4	1.6

## Last 12 months Priority 1 only

20-Apr	20-May	20-Jun	20-Jul	20-Aug	20-Sep	20-Oct	20-Nov	20-Dec	21-Jan	21-Feb	21-Mar	21-Apr
26	31	25	22	22	27	15	18	31	26	24	25	30
0.9	1.0	0.8	0.7	0.7	0.9	0.5	0.6	1.0	0.8	0.9	0.8	1.0

## ORI - daily average

2011	2012	2013	2014	2015	2016	2017	2018	2019	2020	2021
0.5	0.7	0.9	1.3	1.6	1.9	2.2	2.2	1.5	1.3	1.4

## Priority 1 only- daily average

2011	2012	2013	2014	2015	2016	2017	2018	2019	2020	2021
0.1	0.2	0.4	0.7	0.8	1.1	1.3	1.3	0.9	0.8	0.9

## Race of Patient

	This Month:	Q1 21	Q2 21	Q3 21	Q4 21	2021
Black / African American	5	10	5			15
Hispanic / Latinx	12	35	12			47
White	24	67	24			91
Other / Not Given	6	15	6			21





The following data is from Trinity EMS electronic Patient Care Reports. This data is from calls in all 13 communities Trinity provides service for. Only data from April 2021 opioid related calls are included

Trinity EMS Inc provides EMS services for the following communities in MA: Boxford, Chelmsford, Dunstable, Groveland, Haverhill, Lowell, and Dracut. In NH: Atkinson, Danville, Hampstead, Newton, Plaistow, and Sandown.

Only opiate overdoses that Trinity EMS Inc responded to are included. If someone from one of the communities listed above overdosed in another community not listed, it will not be represented in this data set.

System wide, Trinity treated 75 patients with an opioid related issue in April 2021.

Row Labels	Count of Date
LOWELL	32
HAVERHILL	11
(blank)	11
DRACUT	4
DORCHESTER	3
NORTH READING	2
TYNGSBORO	1
FITCHBURG	1
REVERE	1
HAMPSTEAD	1
SALEM	1
TAUNTON	1
WINCHENDON	1
WESTFORD	1
CHARLESTOWN	1
NORTH BILLERICA	1
AYER	1
METHUEN	1
<b>Grand Total</b>	<b>75</b>