

Overdoses: 110 or 3.7 per day

Day of the week:

Day	Mon	Tue	Wed	Thu	Fri	Sat	Sun
Count	21	26	19	16	6	11	11
Average	5.3	5.2	3.8	4.0	1.5	2.8	2.8

110

Day of the month:

Note: Red columns are Saturdays and Sundays

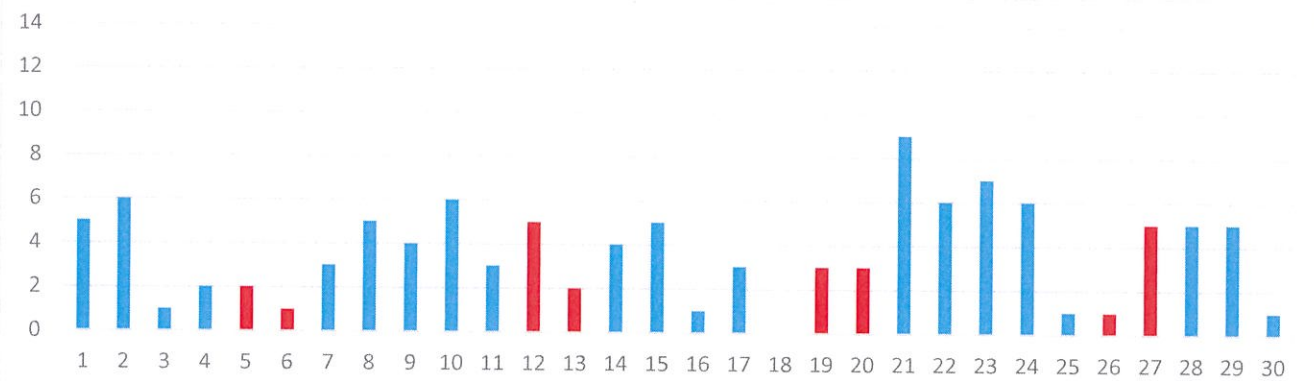

Hour of the day:

0	1	2	3	4	5	6	7	8	9	10	11	12	13	14	15	16	17	18	19	20	21	22	23
5	2	2	5	3	2	3	0	3	4	1	6	6	7	8	7	7	3	3	8	8	7	5	5

110

Section of the city:

Neighborhood	Count
Acre	12
Back Central	24
Belvidere	3
Centralville	16
Downtown	24
Highlands	6
Lower Belvidere	1
Lower Highlands	10
Pawtucketville	11
Sacred Heart	3
South Lowell	0

110

Profile of patient

Sex	Count	Avg Age	Range
Female	29	42	16-79
Male	73	40	21-68

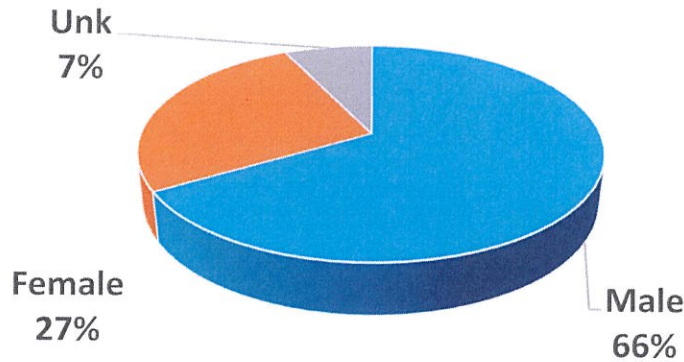

Age	#
12 and U	0
13-15	0
16-17	2
18-21	1
22	0
23	2
24	2
25	2
26	4
27	5
28	2
29	2
30	5
31	0
32	2
33	2
34	1
35	3
36	1
37	3
38	2
39	5
40	4
41	11
42	0
43	0
44	3
45	2
46	1
47	0
48	2
49	0
50	11
51-55	11
56-60	2
61-65	1
66-70	2
71 and up	3
Unk	11

20-Jun	20-Jul	20-Aug	20-Sep	20-Oct	20-Nov	20-Dec	21-Jan	21-Feb	21-Mar	21-Apr	21-May	21-Jun
96	91	103	126	94	108	74	97	99	107	125	101	110
3.2	2.9	3.3	4.2	3.0	3.6	2.4	3.1	3.5	3.5	4.2	3.3	3.7



Categorized Opiate Report:

Jun-21

Lowell, MA

Priority of patient	
Priority 1	33
Priority 2	10
Priority 3	6

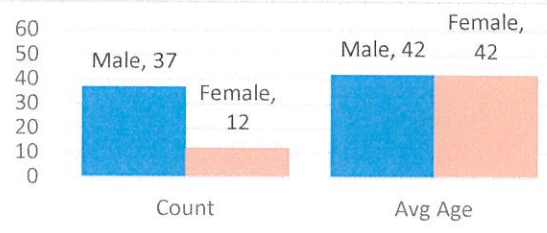
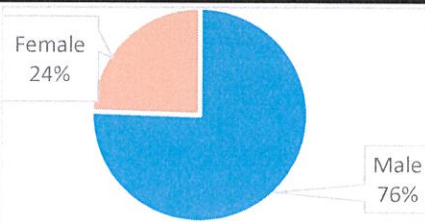

Age	
12 and U	0
13-15	0
16-17	0
18-21	0
22	0
23	0
24	2
25	0
26	2
27	3
28	1
29	1
30	3
31	0
32	0
33	1
34	0
35	3
36	1
37	0
38	1
39	3
40	1
41	4
42	0
43	0
44	1
45	1
46	0
47	0
48	1
49	0
50	7
51-55	6
56-60	2
61-65	0
66+	2
Unk	3

Day of the week:	#	Avg
Mon	12	3.0
Tue	7	1.4
Wed	9	1.8
Thu	7	1.8
Fri	2	0.5
Sat	7	1.8
Sun	5	1.3

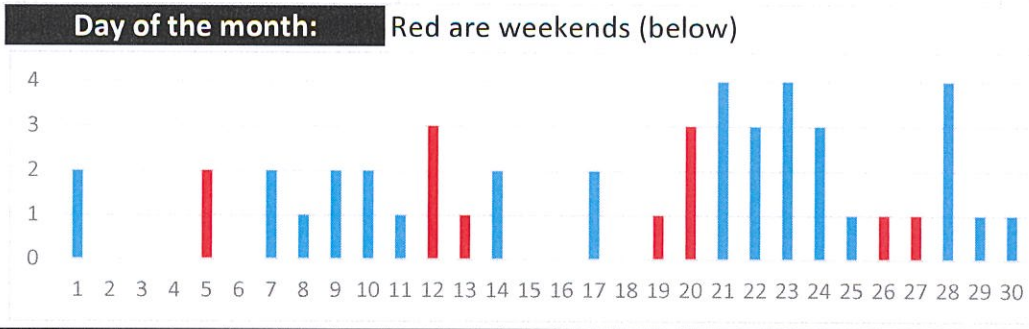

Hour of the day:	0	1	2	3	4	5	6	7	8	9	10	11	12	13	14	15	16	17	18	19	20	21	22	23
	3	1	0	1	1	1	1	0	1	1	0	3	1	4	3	3	2	1	2	6	4	5	1	4

Location of patient	#
Private Residence	14
Public Location- Inside	2
Public Location- Outside	32
Residential Institution	0

Narcan used by:			
Lowell FD	10	Lowell PD	5
Trinity ALS	1	Trinity BLS	10
LGH ALS	0	Other	11
Park Ranger	0		

Narcan doses	
1-2mg - 9	33
4mg - 12	34
5-8mg - 7	35
12mg+ - 3	36

Neighborhood	Acre - 5	Back Central - 13	Belvidere - 2	Centralville - 6	Downtown - 9	37
	Highlands - 1	Lwr Belvidere - 1	Lwr Highlands - 4	Pawtucketville - 6	Sacred Heart - 2	38

Home town of pt	BillERICA - 2, Dracut - 1, Dunstable - 1, Lawrence - 1, Lowell - 26, Mattapan - 1, North BillERICA - 5, Unknown - 12	39
		40
		41

Last 12 months All ORI calls												
20-Jun	20-Jul	20-Aug	20-Sep	20-Oct	20-Nov	20-Dec	21-Jan	21-Feb	21-Mar	21-Apr	21-May	21-Jun
49	44	41	56	26	35	42	45	38	44	47	39	49
1.6	1.4	1.3	1.9	0.8	1.2	1.4	1.5	1.4	1.4	1.6	1.3	1.6

Last 12 months Priority 1 only												
20-Jun	20-Jul	20-Aug	20-Sep	20-Oct	20-Nov	20-Dec	21-Jan	21-Feb	21-Mar	21-Apr	21-May	21-Jun
25	22	22	27	15	18	31	26	24	25	30	24	33
0.8	0.7	0.7	0.9	0.5	0.6	1.0	0.8	0.9	0.8	1.0	0.8	1.1

ORI - daily average												
2011	2012	2013	2014	2015	2016	2017	2018	2019	2020	2021		
0.5	0.7	0.9	1.3	1.6	1.9	2.2	2.2	1.5	1.3	1.4		

Priority 1 only- daily average												
2011	2012	2013	2014	2015	2016	2017	2018	2019	2020	2021		
0.1	0.2	0.4	0.7	0.8	1.1	1.3	1.3	0.9	0.8	0.9		

Race of Patient						
	This Month:	Q1 21	Q2 21	Q3 21	Q4 21	2021
Black / African American	0	10	7			17
Hispanic / Latinx	13	35	38			73
White	28	67	76			143
Other / Not Given	8	15	14			29



The following data is from Trinity EMS electronic Patient Care Reports. This data is from calls in all 13 communities Trinity provides service for. Only data from June 2021 opioid related calls are included

Trinity EMS Inc provides EMS services for the following communities in MA: Boxford, Chelmsford, Dunstable, Groveland, Haverhill, Lowell, and Dracut. In NH: Atkinson, Danville, Hampstead, Newton, Plaistow, and Sandown.

Only opiate overdoses that Trinity EMS Inc responded to are included. If someone from one of the communities listed above overdosed in another community not listed, it will not be represented in this data set.

System wide, Trinity treated 74 patients with an opioid related issue in June 2021.

Row Labels	Count of Date
LOWELL	30
(blank)	14
HAVERHILL	13
NORTH BILLERICA	5
DRACUT	2
NORTH CHELMSFORD	2
BILLERICA	2
LAWRENCE	2
MATTAPAN	1
DUNSTABLE	1
DERRY	1
BRIGHTON	1
Grand Total	74