

CITY OF LOWELL

PETITION

CITY COUNCIL

Gas Mains

*MR. GUST - 61 Plate
900 Myrtle 310 feet
on Myrtle St.
In City Council*

September 14, 2021

Read and hearing ordered for 7PM on

September 28, 2021

**Read, Hearing Held,
Referred to Wire In-
spector, Development
Services**

City Clerk



Review of Utility Company Request for New Conduit/Pole Location

Applicant Information

Project Address

Utility
 (Select one) Gas

4-25 Astor St

Reason Install one (1) 6-inch plastic gas main, approximately 310 feet in length, along Astor Street.

Date Submitted 8/27/2021

Review done by Daniel Lewis

Sidewalk Material Asphalt

Note: Sidewalk material to be replaced in kind (Concrete in full panels only)

Are Sidewalk Vaults present? YES NO

Is Work on Street under a Paving Moratorium? YES NO

Is this location within the Flood Plain? YES NO

Are ADA requirements being met? YES NO

Comments

Outcome of Review

Approved

Approved With
Comments

Denied

X

Ting Chang, P.E.
 City Engineer

Gitschier, Angela

@ 11:49
Rec'd 8/12/2021

From: Geary, Michael
Sent: Thursday, August 12, 2021 8:06 AM
To: Gitschier, Angela
Subject: FW: 4-25 Astor St LOW GOL wo#1352630
Attachments: 068057-1111 GOL.pdf; Parcel_Abutters_created_2021072764316.xlsx; GOL Astor Street, Lowell.jpg

From: Cuddy, Diana <Diana.Cuddy@nationalgrid.com>
Sent: Wednesday, August 11, 2021 5:54 PM
To: Geary, Michael <mgeary@lowellma.gov>
Cc: Bujnowski, Diane <DBujnowski@lowellma.gov>
Subject: 4-25 Astor St LOW GOL wo#1352630

Good Afternoon Michael,

Please find attached a request for a Grant of Location to install approximately 310 feet of six inch plastic gas main along Astor Street in Lowell.

Thank you.

Diana Cuddy

Diana Cuddy
Operations Support, Gas-NE
nationalgrid
Cell: 508-594-0381

This e-mail, and any attachments are strictly confidential and intended for the addressee(s) only. The content may also contain legal, professional or other privileged information. If you are not the intended recipient, please notify the sender immediately and then delete the e-mail and any attachments. You should not disclose, copy or take any action in reliance on this transmission.

You may report the matter by contacting us via our [UK Contacts Page](#) or our [US Contacts Page](#) (accessed by clicking on the appropriate link)

Please ensure you have adequate virus protection before you open or detach any documents from this transmission. National Grid plc and its affiliates do not accept any liability for viruses. An e-mail reply to this address may be subject to monitoring for operational reasons or lawful business practices.

For the registered information on the UK operating companies within the National Grid group please use the attached link: <https://www.nationalgrid.com/group/about-us/corporate-registrations>

PETITION OF NATIONAL GRID FOR GAS MAIN LOCATIONS

City of Lowell/City Council:

Boston Gas dba as Nationalgrid, hereby respectfully requests your consent to the locations of mains as hereinafter described for the transmission and distribution of gas in and under the following public streets, lanes, highways and places of the **City of Lowell** and of the pipes, valves, governors, manholes and other structures, fixtures and appurtenances designed or intended to protect or operate said mains and accomplish the objects of said Company; and the digging up and opening the ground to lay or place same:

To install approximately 310 feet of a 6 inch plastic gas main along Astor Street in accordance with the attached drawings.

Date: August 1, 2021

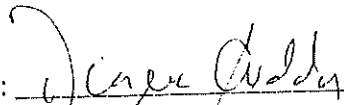
By: 
Diana Cuddy
Gas Ops-NE

City of Lowell/City Council:

IT IS HEREBY ORDERED that the locations of the mains of the Nationalgrid for the transmission and distribution of gas in and under the public streets, lanes, highways and places of the **City of Lowell** substantially as described in the petition date August 1, 2021 attached hereto and hereby made a part hereof, and of the pipes, valves, governors, manholes and other structures, fixtures and appurtenances designed or intended to protect or operate said mains and/or accomplish the objects of said Company, and the digging up and opening the ground to lay or place same, are hereby consented to and approved.

The said Boston Gas dba Nationalgrid, shall comply with all applicable provisions of law and ordinances of the **City of Lowell** applicable to the enjoyment of said locations and rights.

Date this _____ day of _____, 20____.

I hereby certify that the foregoing order was duly adopted by the _____ of the City of _____, MA on the _____ day of _____, 20____.

By: _____

Title

WO # 1352630

**RETURN ORIGINAL TO THE PERMIT SECTION
NATIONAL GRID
40 SYLVAN RD, WALTHAM, MA 02451
RETAIN DUPLICATE FOR YOUR RECORDS**

PETITION OF NATIONAL GRID FOR GAS MAIN LOCATIONS

City of Lowell/City Council:

Boston Gas dba as Nationalgrid, hereby respectfully requests your consent to the locations of mains as hereinafter described for the transmission and distribution of gas in and under the following public streets, lanes, highways and places of the **City of Lowell** and of the pipes, valves, governors, manholes and other structures, fixtures and appurtenances designed or intended to protect or operate said mains and accomplish the objects of said Company; and the digging up and opening the ground to lay or place same:

To install approximately 310 feet of a 6 inch plastic gas main along Astor Street in accordance with the attached drawings.

Date: August 1, 2021

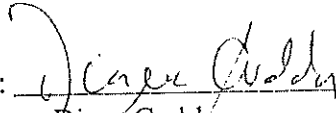
By: 
Diana Cuddy
Gas Ops-NE

City of Lowell/City Council:

IT IS HEREBY ORDERED that the locations of the mains of the Nationalgrid for the transmission and distribution of gas in and under the public streets, lanes, highways and places of the **City of Lowell** substantially as described in the petition date August 1, 2021 attached hereto and hereby made a part hereof, and of the pipes, valves, governors, manholes and other structures, fixtures and appurtenances designed or intended to protect or operate said mains and/or accomplish the objects of said Company, and the digging up and opening the ground to lay or place same, are hereby consented to and approved.

The said Boston Gas dba Nationalgrid, shall comply with all applicable provisions of law and ordinances of the **City of Lowell** applicable to the enjoyment of said locations and rights.

Date this _____ day of _____, 20____.

I hereby certify that the foregoing order was duly adopted by the _____ of the City of _____, MA on the _____ day of _____, 20____.

By: _____

Title

WO # 1352630

**RETURN ORIGINAL TO THE PERMIT SECTION
NATIONAL GRID
40 SYLVAN RD, WALTHAM, MA 02451
RETAIN DUPLICATE FOR YOUR RECORDS**

ISSUED FOR PERMITS NOT FOR CONSTRUCTION

ISSUED FOR PERMITS
NOT FOR
CONSTRUCTION

PROJECT: CAS MAIN INSTALLATION
PROPOSED: CAS MAIN
ASTOR STREET
LOVELL, MA
OWNER: [blank]
DATE: 07/20/2021
DRAWN BY: [blank]
SCALE: 1" = 30'

GRANT OF LOCATION PERMIT PLAN
DATE: 07/20/2021
DRAWN BY: [blank]
SCALE: 1" = 30'

PROJECT SPECIFICS
SHEET NO.: [blank]
DRAWING NO.: [blank]
CITY: [blank]
STATE: [blank]
PROJECT NO.: [blank]
SCALE: 1" = 30'

NOT TOPOGRAPHIC AND ELEVATION DATA SHOWN
HEREON WAS OBTAINED FROM PUBLIC SOURCES
AND IS ACCURATE BY THE ENGINEER'S JUDGMENT.
RELY ON DATA AT THEIR OWN RISK.
SOURCES ARE IS NOT FIELD VERIFIED.
CALL 811 BEFORE YOU DIG

LEGEND
- FINISHED GAS
- EXISTING WATER MAIN
- EXISTING GAS
- EXISTING SANDWICH SYSTEM
- EXISTING TELEPHONE
- EXISTING FIBER OPTIC
- EXISTING METAL
- EXISTING METAL
- EXISTING METAL
- EXISTING METAL
- EXISTING METAL
- EXISTING METAL
- EXISTING METAL
- EXISTING METAL

1" = 30'
30' 15' 0" 30' 15' 0" 30' 15' 0" 30' 15' 0" 30' 15' 0" 30' 15' 0" 30' 15' 0" 30' 15' 0" 30' 15' 0"

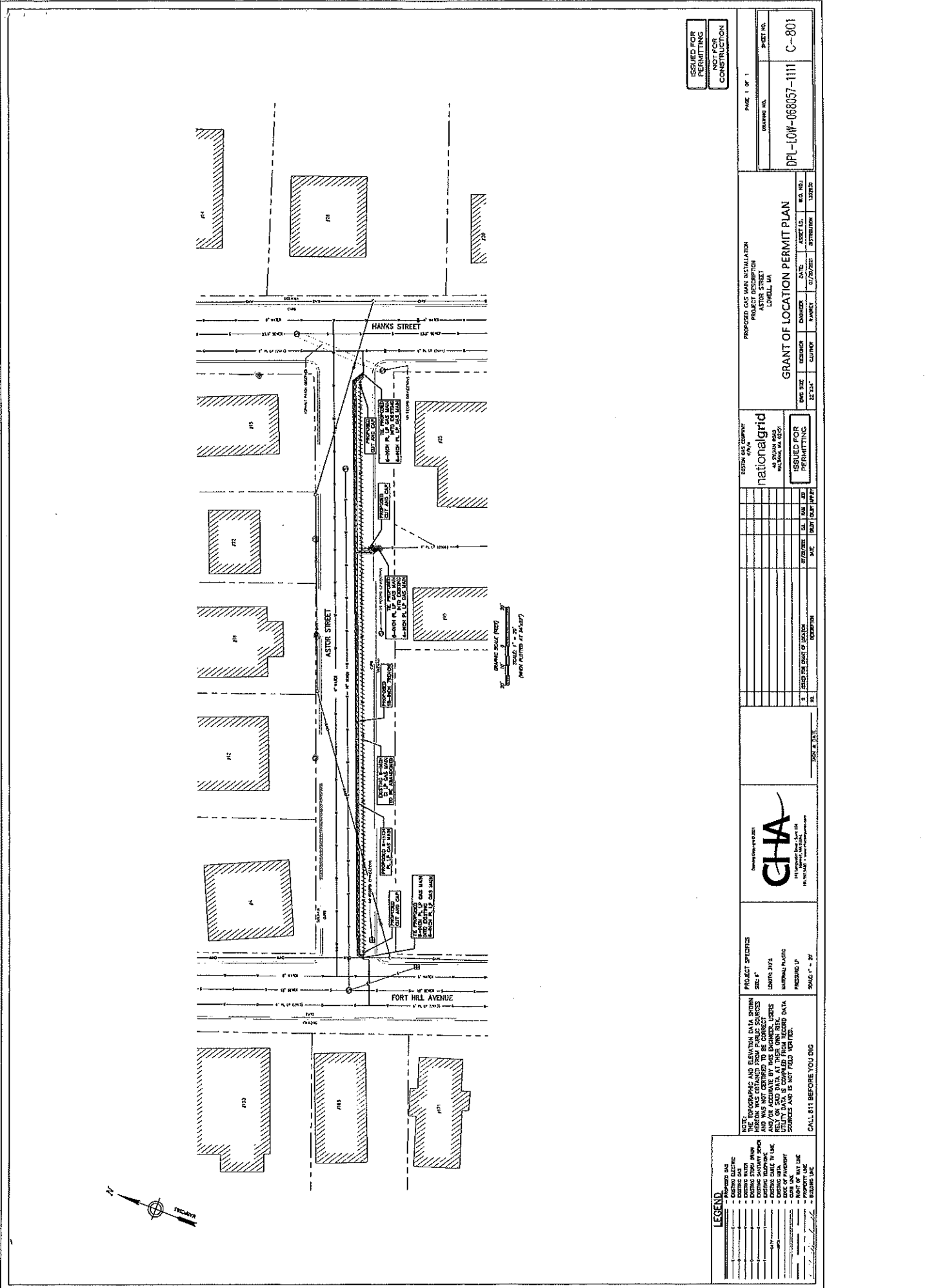

vertical text and scale information on the right edge of the drawing area.



City of Lowell Massachusetts

- ☐ Parcels
- ⚡ Hydrants (Draft)
- ⊕ National Grid Gas Valves
- ⊕ Sewer Manhole
- ⊕ Outfalls GPS
- ⊕ Drain Manhole
- ⊕ Drain Catch Basin
- ⊕ Sewer Main
- ➔ Active
- ⋯ Private
- ⋯ Abandoned
- ⊕ Drain Pipe
- ➔ Active
- ⋯ Private
- ⋯ Abandoned
- National Grid Gas Distribu
- FEMA Flood 100 Year
- A: 1% Annual Chance of F
- AE: 1% Annual Chance of
- AE: Regulatory Floodway
- ☐ Border Town Parcels

DISCLAIMER
 Any map printed from this system is considered unofficial unless it has been stamped/signed/certified by the Office of the City Assessor. The City of Lowell makes no warranty of Representation as to the accuracy, timeliness or Completeness or any of the data. The City of Lowell Shall have no liability for the data or lack thereof, or Any decision made or action taken or not taken in Reliance upon any of the data.

1" = 50 ft August 27, 2021

