

Overdoses: 85 or 2.8 per day

Day of the week:

Day	Mon	Tue	Wed	Thu	Fri	Sat	Sun
Count	18	4	14	12	13	15	9
Average	3.6	0.8	3.5	3.0	3.3	3.8	2.3

85

Day of the month:

Note: Red columns are Saturdays and Sundays

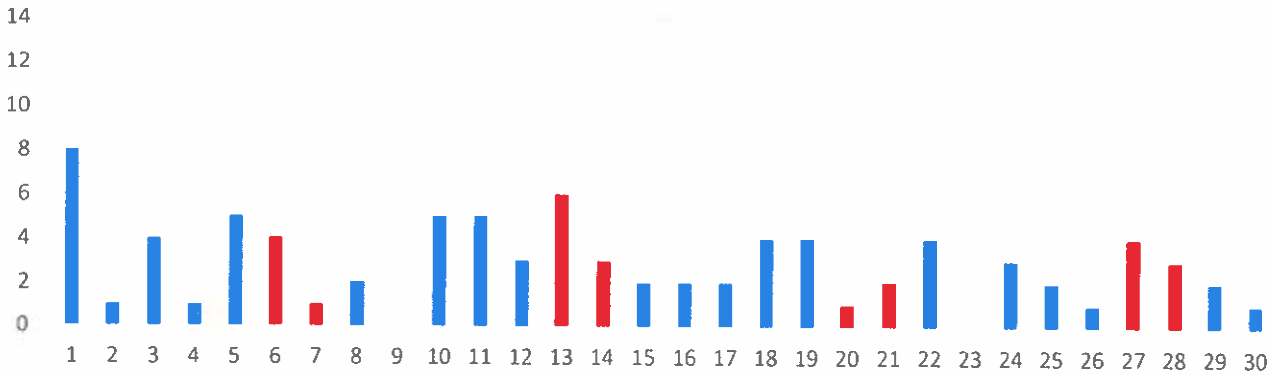

Hour of the day:

0	1	2	3	4	5	6	7	8	9	10	11	12	13	14	15	16	17	18	19	20	21	22	23
3	1	3	0	2	0	3	1	3	3	5	3	5	6	4	5	4	5	5	8	4	3	2	7

85

Section of the city:

Neighborhood	Count
Acre	11
Back Central	13
Belvidere	0
Centralville	11
Downtown	22
Highlands	0
Lower Belvidere	5
Lower Highlands	7
Pawtucketville	8
Sacred Heart	4
South Lowell	4

85

Profile of patient

Sex	Count	Avg Age	Range
Female	20	39	1-63
Male	61	43	9-71

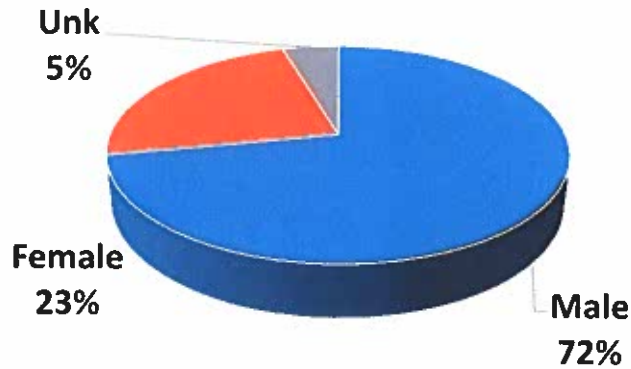

Age	#
12 and U	2
13-15	1
16-17	3
18-21	3
22	1
23	1
24	1
25	0
26	1
27	2
28	0
29	4
30	3
31	1
32	1
33	0
34	2
35	2
36	2
37	1
38	1
39	1
40	1
41	3
42	3
43	0
44	1
45	0
46	2
47	2
48	1
49	1
50	2
51-55	17
56-60	7
61-65	3
66-70	4
71 and up	1
Unk	4

20-Nov	20-Dec	21-Jan	21-Feb	21-Mar	21-Apr	21-May	21-Jun	21-Jul	21-Aug	21-Sep	21-Oct	21-Nov
108	74	97	99	107	125	101	110	116	126	137	127	85
3.6	2.4	3.1	3.5	3.5	4.2	3.3	3.7	3.7	4.1	4.6	4.1	2.8



Categorized Opiate Report:

Nov-21

Lowell, MA

Priority of patient

Priority 1	28
Priority 2	7
Priority 3	10

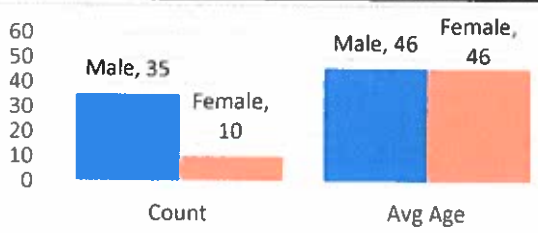
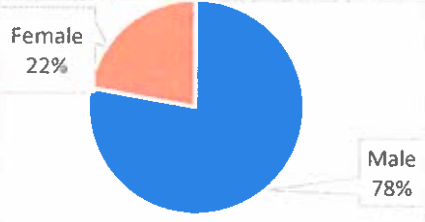

Age

12 and U	0
13-15	0
16-17	0
18-21	1
22	1
23	0
24	0
25	0
26	0
27	1
28	0
29	1
30	3
31	1
32	1
33	0
34	2
35	1
36	2
37	1
38	1
39	1
40	1
41	1
42	2
43	0
44	0
45	0
46	2
47	2
48	1
49	0
50	0
51-55	8
56-60	4
61-65	2
66+	5
Unk	0

Day of the week:

Day	#	Avg
Mon	10	2.0
Tue	2	0.4
Wed	6	1.5
Thu	5	1.3
Fri	7	1.8
Sat	10	2.5
Sun	5	1.3

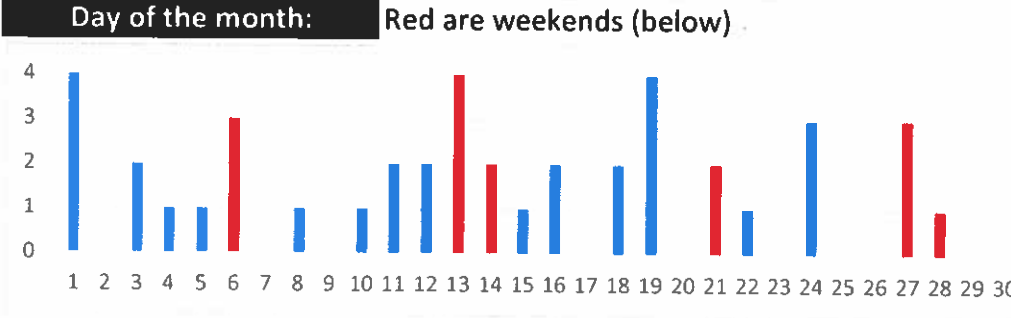

Hour of the day:

Hour	0	1	2	3	4	5	6	7	8	9	10	11	12	13	14	15	16	17	18	19	20	21	22	23	30	3
Count	2	0	1	0	2	0	1	1	1	2	5	3	1	3	2	4	2	1	2	3	2	1	0	6	31	1

Location of patient

Location	#
Private Residence	19
Public Location- Inside	10
Public Location- Outside	16
Residential Institution	0

Narcan used by:

Lowell FD	7	Lowell PD	4
Trinity ALS	0	Trinity BLS	13
LGH ALS	2	Other	8
Park Ranger	0		

Narcan doses

0.5-2mg	6
4mg	19
6-8mg	4
16mg	1

Neighborhood

Acre	- 5	Back Central	- 7	Centralville	- 7	Downtown	- 15	Lwr Belvidere	- 1
Lwr Highlands	- 3	Pawtucketville	- 6	Sacred Heart	- 1				

Home town of pt

Billerica - 2, Chelmsford - 2, Dracut - 1, Groveton - 1, Hampstead - 1, Lawrence - 1, Leominster - 1, Lowell - 25, Natick - 1, North Billerica - 1, Pepperell - 2, Reading - 1, Wakefield - 1, Westford - 1, Unknown - 4

Last 12 months All ORI calls

20-Nov	20-Dec	21-Jan	21-Feb	21-Mar	21-Apr	21-May	21-Jun	21-Jul	21-Aug	21-Sep	21-Oct	21-Nov	41	1
35	42	45	38	44	47	39	49	56	52	63	52	45	42	2
1.2	1.4	1.5	1.4	1.4	1.6	1.3	1.6	1.8	1.7	2.1	1.7	1.5	43	0
													44	0

Last 12 months Priority 1 only

20-Nov	20-Dec	21-Jan	21-Feb	21-Mar	21-Apr	21-May	21-Jun	21-Jul	21-Aug	21-Sep	21-Oct	21-Nov	45	0
18	31	26	24	25	30	24	33	32	31	44	29	28	46	2
0.6	1.0	0.8	0.9	0.8	1.0	0.8	1.1	1.0	1.0	1.5	0.9	0.9	47	2
													48	1

ORI - daily average

2011	2012	2013	2014	2015	2016	2017	2018	2019	2020	2021	50	0
0.5	0.7	0.9	1.3	1.6	1.9	2.2	2.2	1.5	1.3	1.6	51-55	8

Priority 1 only- daily average

2011	2012	2013	2014	2015	2016	2017	2018	2019	2020	2021	56-60	4
0.1	0.2	0.4	0.7	0.8	1.1	1.3	1.3	0.9	0.8	1.0	61-65	2
											66+	5

Race of Patient

This Month:	Q1 21	Q2 21	Q3 21	Q4 21	2021	Unk	0
Black / African American	4	10	7	13	5	35	
Hispanic / Latinx	15	35	38	60	29	162	
White	19	67	76	80	54	277	
Other / Not Given	7	15	14	18	9	56	



The following data is from Trinity EMS electronic Patient Care Reports. This data is from calls in all 13 communities Trinity provides service for. Only data from November 2021 opioid related calls are included

Trinity EMS Inc provides EMS services for the following communities in MA: Boxford, Chelmsford, Dunstable, Groveland, Haverhill, Lowell, and Dracut. In NH: Atkinson, Danville, Hampstead, Newton, Plaistow, and Sandown.

Only opiate overdoses that Trinity EMS Inc responded to are included. If someone from one of the communities listed above overdosed in another community not listed, it will not be represented in this data set.

System wide, Trinity treated 63 patients with an opioid related issue in November 2021.

Row Labels	Count of Date
LOWELL	27
HAVRHILL	6
(blank)	6
PEPPERELL	2
DRACUT	2
CHELMSFORD	2
BILLERICA	2
NEWTON	1
READING	1
NORTH CHELMSFORD	1
LEOMINSTER	1
WAKEFIELD	1
LEWISTON	1
NORTH BILLERICA	1
WESTFORD	1
GROVETON	1
HAMPSTEAD	1
SALISBURY	1
NATICK	1
LAWRENCE	1
NEWBURYPORT	1
ANTRIM	1
METHUEN	1
Grand Total	63