

**Overdoses:** 107 or 3.6 per day

**Day of the week:**

Day	Mon	Tue	Wed	Thu	Fri	Sat	Sun
Count	17	21	13	9	19	16	12
Average	4.3	4.2	2.6	2.3	4.8	4.0	3.0

107

**Day of the month:**

Note: Red columns are Saturdays and Sundays

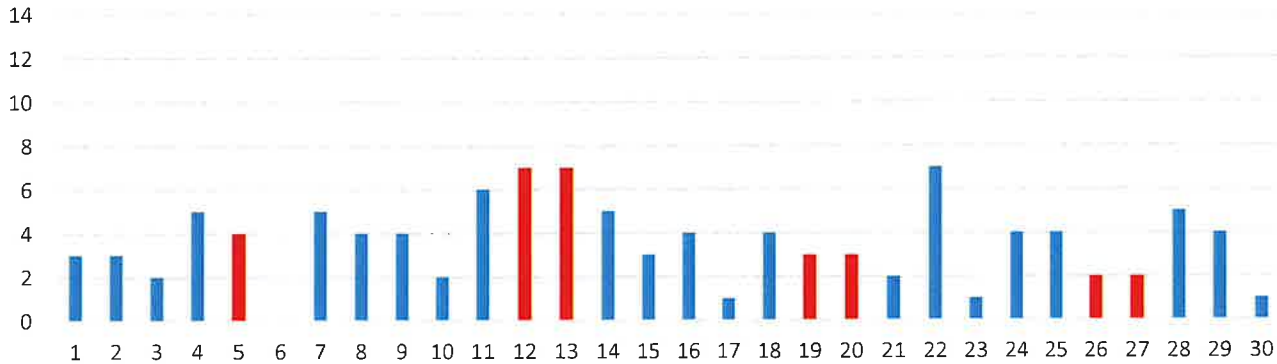

**Hour of the day:**

0	1	2	3	4	5	6	7	8	9	10	11	12	13	14	15	16	17	18	19	20	21	22	23
4	3	3	2	0	2	6	2	6	6	3	4	6	8	7	5	5	5	5	7	8	7	0	3

107

**Section of the city:**

Neighborhood	Count
Acre	16
Back Central	7
Belvidere	7
Centralville	12
Downtown	29
Highlands	13
Lower Belvidere	2
Lower Highlands	7
Pawtucketville	8
Sacred Heart	5
South Lowell	1

107

**Profile of patient**

Sex	Count	Avg Age	Range
Female	38	37	13-80
Male	58	45	22-78

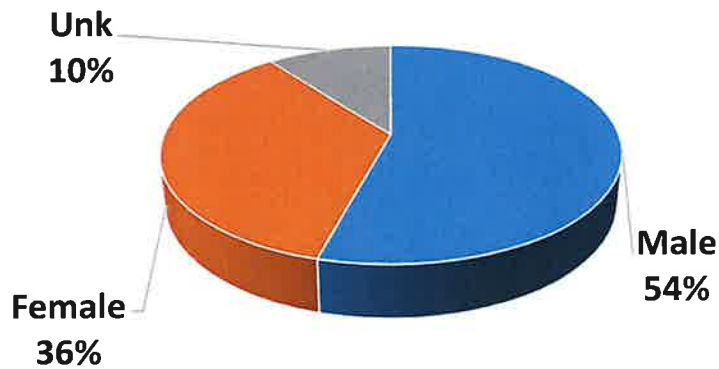

21-Nov	21-Dec	22-Jan	22-Feb	22-Mar	22-Apr	22-May	22-Jun	22-Jul	22-Aug	22-Sep	22-Oct	22-Nov
85	82	98	106	96	108	121	90	116	146	145	121	107
2.8	2.6	3.2	3.8	3.1	3.6	3.9	3.0	3.7	4.7	4.8	3.9	3.6

Age	#
12 and U	0
13-15	2
16-17	0
18-21	2
22	2
23	2
24	1
25	1
26	1
27	4
28	3
29	3
30	4
31	2
32	0
33	4
34	3
35	2
36	4
37	3
38	1
39	2
40	4
41	2
42	3
43	2
44	1
45	0
46	6
47	3
48	0
49	1
50	3
51-55	10
56-60	4
61-65	4
66-70	5
71 and up	2
Unk	11



# Categorized Opiate Report:

Nov-22

Lowell, MA

Priority of patient	
Priority 1	24
Priority 2	9
Priority 3	4

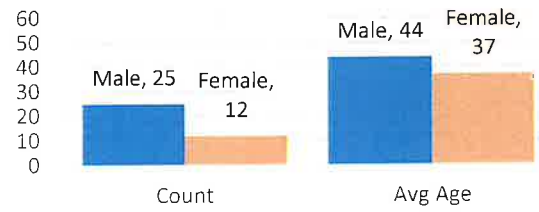
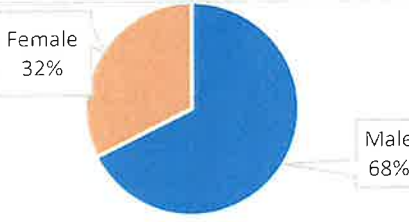

Age	Count
12 and U	0
13-15	0
16-17	0
18-21	0
22	0
23	2
24	1
25	0
26	0
27	2
28	0
29	2
30	2

Day of the week:	#	Avg
Mon	7	1.8
Tue	9	1.8
Wed	5	1.0
Thu	2	0.5
Fri	2	0.5
Sat	9	2.3
Sun	3	0.8

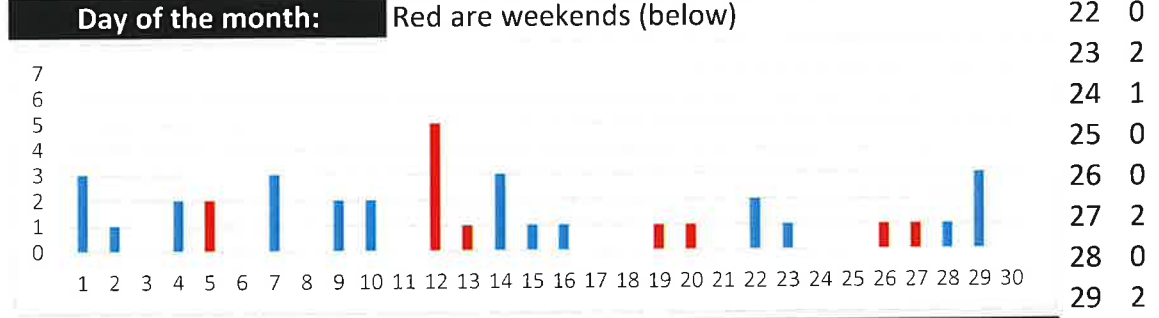

Hour of the day:	0	1	2	3	4	5	6	7	8	9	10	11	12	13	14	15	16	17	18	19	20	21	22	23
Count	1	2	1	0	0	1	1	0	0	2	2	2	0	4	3	3	2	2	2	1	5	3	0	0

Location of patient	#	Narcan used by:	Narcan doses
Private Residence	18	Lowell FD 6 Lowell PD 8	2mg - 3
Public Location- Inside	3	Trinity ALS 0 Trinity BLS 9	4mg - 14
Public Location- Outside	15	LGH ALS 2 Other 7	6-8mg - 8
Residential Instituion	1	Park Ranger 0	12mg+ - 1

Neighborhood	Count
Acre - 7	7
Back Central - 3	3
Belvidere - 4	4
Centralville - 3	3
Downtown - 11	11
Highlands - 2	2
Lwr Belvidere - 1	1
Lwr Highlands - 3	3
Pawtucketville - 2	2
Sacred Heart - 1	1

Home town of pt	Count
Billerica - 1, Lawrence - 1, Lowell - 30, Pelham - 1, Sanford - 1, Tyngsboro - 1, Unknown - 2	39

Last 12 months All ORI calls												
21-Nov	21-Dec	22-Jan	22-Feb	22-Mar	22-Apr	22-May	22-Jun	22-Jul	22-Aug	22-Sep	22-Oct	22-Nov
45	31	43	40	39	49	50	40	44	62	61	49	37
1.5	1.0	1.4	1.4	1.3	1.6	1.6	1.3	1.4	2.0	2.0	1.6	1.2

Last 12 months Priority 1 only												
21-Nov	21-Dec	22-Jan	22-Feb	22-Mar	22-Apr	22-May	22-Jun	22-Jul	22-Aug	22-Sep	22-Oct	22-Nov
28	21	33	26	18	28	27	17	29	46	37	29	24
0.9	0.7	1.1	0.9	0.6	0.9	0.9	0.6	0.9	1.5	1.2	0.9	0.8

ORI - daily average											
2012	2013	2014	2015	2016	2017	2018	2019	2020	2021	2022	
0.7	0.9	1.3	1.6	1.9	2.2	2.2	1.5	1.3	1.5	1.5	

Priority 1 only- daily average											
2012	2013	2014	2015	2016	2017	2018	2019	2020	2021	2022	
0.2	0.4	0.7	0.8	1.1	1.3	1.3	0.9	0.8	1.0	0.9	

Race of Patient							
	This Month:	Q1 22	Q2 22	Q3 22	Q4 22	2022	2021
Black / African American	5	6	12	14	10	42	38
Hispanic / Latinx	12	34	36	61	32	163	168
White	18	64	83	79	36	262	294
Other / Not Given	2	18	8	13	8	47	61



The following data is from Trinity EMS electronic Patient Care Reports. This data is from calls in all 13 communities Trinity provides service for. Only data from November 2022 opioid related calls are included

Trinity EMS Inc. provides EMS services for the following communities in MA: Boxford, Chelmsford, Dunstable, Groveland, Haverhill, Lowell, and Dracut. In NH: Atkinson, Danville, Hampstead, Newton, Plaistow, and Sandown.

Only opiate overdoses that Trinity EMS Inc. responded to are included. If someone from one of the communities listed above overdosed in another community not listed, it will not be represented in this data set.

System wide, Trinity treated 55 patients with an opioid related issue in November 2022.

Row Labels	Count of Date
LOWELL	31
HAVERHILL	13
(blank)	3
LAWRENCE	2
PLAISTOW	1
SANFORD	1
TYNGSBORO	1
CENTER BARNSTEAD	1
BILLERICA	1
PELHAM	1
<b>Grand Total</b>	<b>55</b>