

**CITY OF LOWELL  
PETITION**

TO THE  
CITY COUNCIL

*Donald R. Underberg  
Big city repair city  
service island on  
cut-de-dag on  
through the frame*

In City Council

*August 14, 2008*

Read and

Clerk

Mike Geary

7/18/2018

On June 2, 2018 our neighbors at 41 Cheryl Lee Lane received a delivery of materials from Lowe's on what looked like an 18-wheeler. When the delivery was completed the delivery truck left the job site by driving around the cul-de-sac at the end of the street in front of our house (71 Cheryl Lee Lane). The delivery vehicle cut the circle to tight and the rear tires drove over a portion of the island in the cul-de sac, which lifted the granite curb and some of the asphalt on the road as well as driving over a bush on the island. I have another neighbor whose surveillance camera recorded the incident if needed. I'm looking for them to repair the damage caused by the truck to the city street. The delivery company is sub contracted by Lowe's, they are XPO Logistics at 508-848-9028, I tried to put a claim in against XPO but was told this was city property and that you would need to submit the claim, here is some key information when calling in the claim;

1. Delivery reference number 84627323
2. Contractor who took delivery from Lowe's, Joseph Jean
3. Delivery date 6/2/20148
4. Delivery company, XPO Logistics (508-848-9028)

Thank You

Donald A. Doubleday Jr.

71 Cheryl Lee Lane

Lowell, MA 01854

Cell 978-514-3073

Home 978-454-6072

d.doubleday@comcast.net

CITY OF LOWELL  
2018 JUL 20 AM 9:31

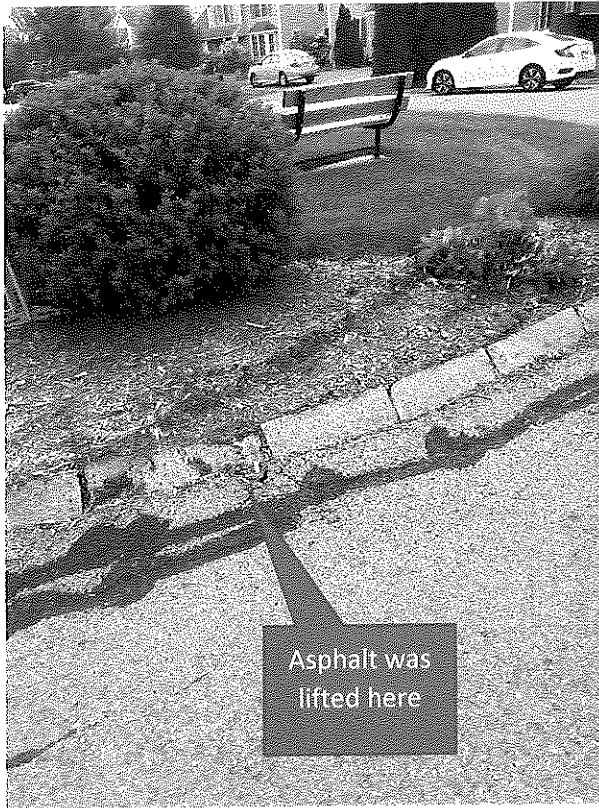

Asphalt was  
lifted here



