



Diane Nichols Tradd
Assistant City Manager/DPD Director

Craig Thomas
Deputy Director

MEMORANDUM

TO: Eileen M. Donoghue, City Manager

FROM: Diane N. Tradd, Assistant City Manager/DPD Director

SUBJECT: PETITION OF 10/16/18 BY ADILEN TELEMACO AND NELIDA SOTO
REQUEST HANDICAPPED SIGN AT 19 BOWERS STREET #1

The Transportation Engineer conducted a field visit to the above mentioned location, as well as a review of the current traffic ordinances to determine if a handicapped parking sign could be installed at this location.

Current City of Lowell ordinances do not include a handicapped spot at this location. They do allow for a residential parking placard. The resident has a residential parking placard posted at this location. The ordinance (266-85 Reserved Dwelling Parking Space) reads, in part:

Said signs shall reserve an on-street parallel parking space of standard width centered on the location of the sign and running 20 feet zero inches along the curblineline or edge of the roadway

According to measurements in the field and City GIS data (see attached), the road frontage for 19 Bowers Street is 30', which is insufficient room for two parking spots. In order to install a handicapped parking sign, the resident would need to void their residential parking placard.

If a handicapped parking sign is still desired, please contact the City's Transportation Engineer at 978-674-1417 or via email nvance@lowellma.gov.

NV/ns

12/13/18

Attachment

cc: Adilen Telemaco and Nelida Soto
Natasha Vance, Transportation Engineer
John Cooper, Sign Division



City of Lowell Massachusetts

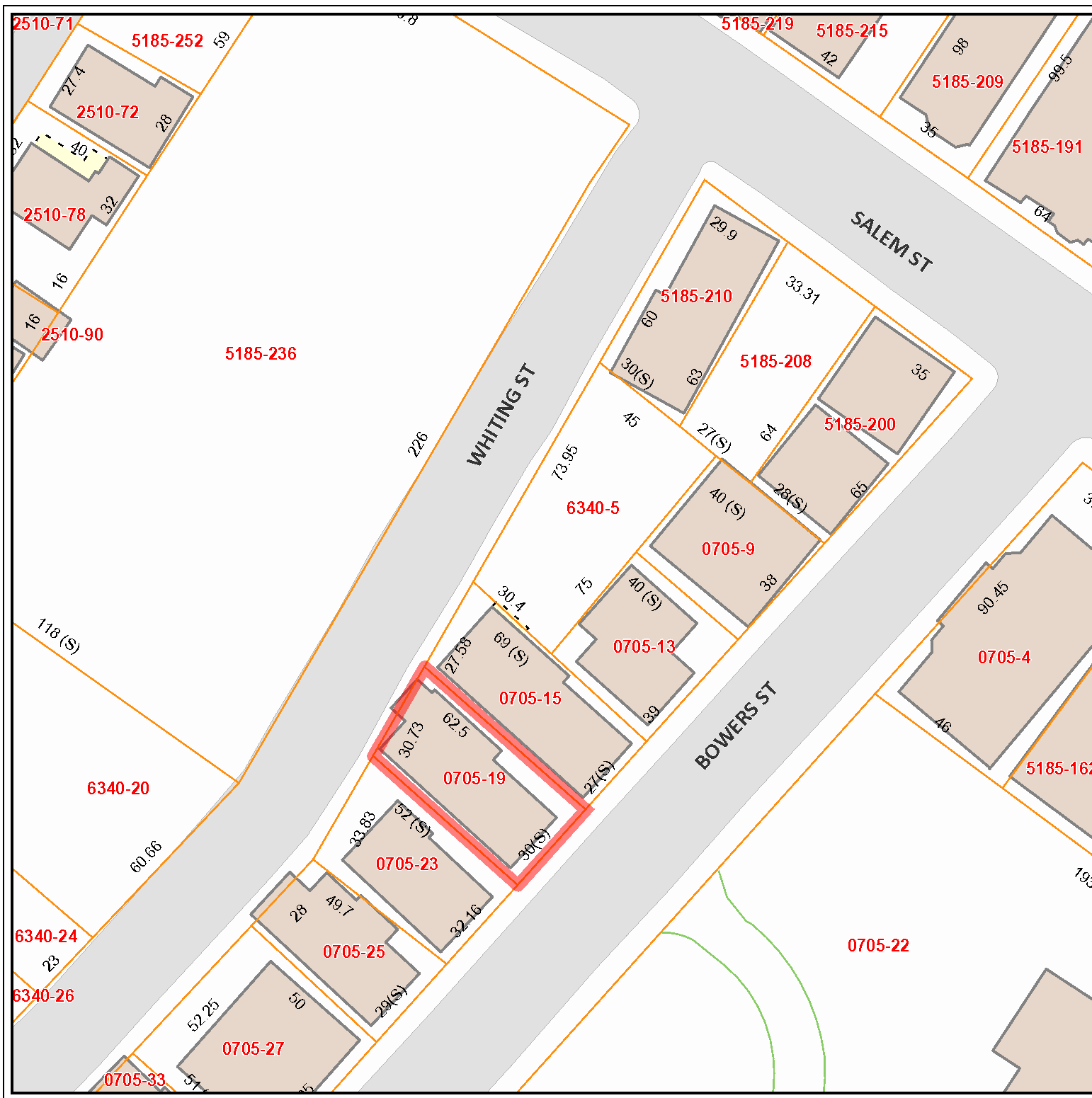

- Lowell Boundary
- Parcels
- Buildings
 - Building
 - Foundation
 - Mobile Home
 - Tank
 - Deck
 - Pool - Above Ground
 - Pool - In-Ground
- Paved Roads
- Water Bodies
 - Open Water
 - River
- Border Town Parcels

DISCLAIMER
Any map printed from this system is considered unofficial unless it has been stamped/logged/certified by the Office of the City Assessor. The City of Lowell makes no warranty of Representation as to the accuracy, timeliness or Completeness of any of the data. The City of Lowell Shall have no liability for the data or lack thereof, or Any decision made or action taken or not taken in Reliance upon any of the data.
1" = 40 ft December 10, 2018