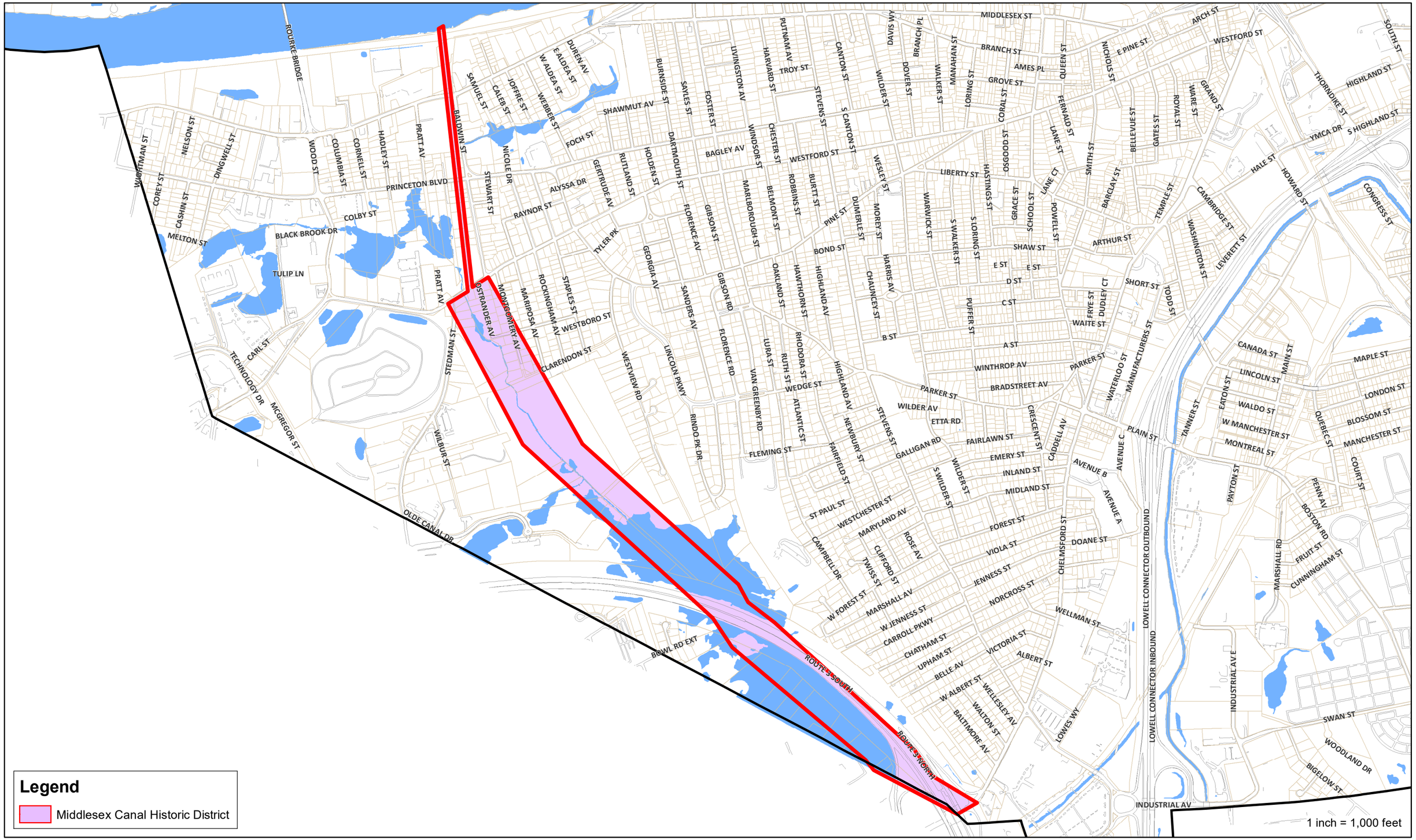Middlesex Canal Historic District